

Please fill out completely and send to info@kinshofer.com

CLIENT/DEALER DATA

Client/Dealer:	
Street:	
ZIP/City:	
Country:	
Customer no.:	

Date:	
Contact:	
Email:	
Tel.:	
VAT no.:	

 In case of order: Delivery address ☐ same as above

Client/Dealer:	
Street:	
ZIP:	

Contact:	
City:	
Country:	

INSTALLATION

☐ KINSHOFER / authorized service partner:

☐ By customer:

Company:	
Installer:	
Tel.:	

Company:	
Installer:	
Tel.:	

EXCAVATOR/CARRIER MACHINE INFORMATION

Manufacturer:	
Year of construction:	

Model:	
Operating weight:	

EXCAVATOR/CARRIER MACHINE HYDRAULIC INFORMATION

Hydraulic circuit of excavator w/highest debit:	
---	--

DF02 Basic

<input type="checkbox"/> Tilt or rotate Mechanical quick coupler = 2 Lines

DF04 Basic

<input type="checkbox"/> Tilt and rotate Mechanical quick coupler = 4 Lines
--

DF04



<input type="checkbox"/> Tilt / Extra 1 & quick coupler Rotate = 4 Lines

DF06



<input type="checkbox"/> Tilt / Extra 1 Rotate + quick coupler = 6 Lines

DF08



<input type="checkbox"/> Tilt and rotate quick coupler + Extra 1 = 8 Lines

TILTROTATOR CONFIGURATION

Upper bracket:

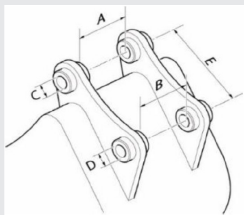
☐ Direct mount
 (specify dimensions)

A (mm):	
B (mm):	
C (mm):	
D (mm):	
E (mm):	

Options:

☐ with lifting hook
☐ without lifting hook

Lower quick coupler:

☐ mechanic
☐ hydraulic
☐ fully hydraulic

☐ S-Lock (Volvo)

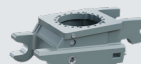
☐ Open-S

☐ L-Lock (Lehnhoff)

☐ D-Lock (Pin to Pin)

☐ Verachttert

☐ Flange

☐ Other model:

--